

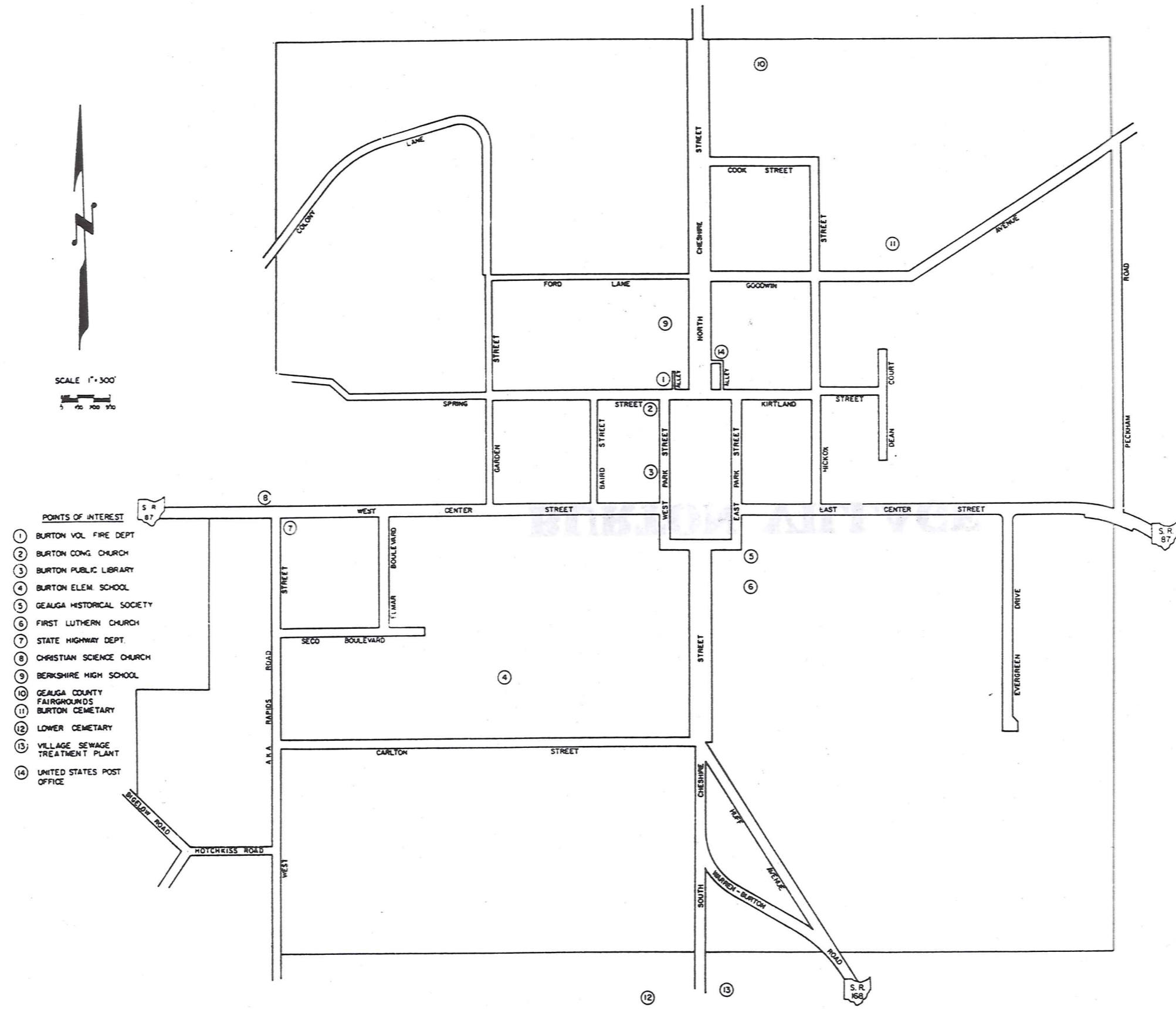

**BURTON VILLAGE**

INDEX MAP OF  
BURTON VILLAGE  
GEAUGA COUNTY, OHIO



- POINTS OF INTEREST
- ① BURTON VOL. FIRE DEPT.
  - ② BURTON CONG. CHURCH
  - ③ BURTON PUBLIC LIBRARY
  - ④ BURTON ELEM. SCHOOL
  - ⑤ GEAUGA HISTORICAL SOCIETY
  - ⑥ FIRST LUTHERAN CHURCH
  - ⑦ STATE HIGHWAY DEPT.
  - ⑧ CHRISTIAN SCIENCE CHURCH
  - ⑨ BERKSHIRE HIGH SCHOOL
  - ⑩ GEAUGA COUNTY FAIRGROUNDS
  - ⑪ BURTON CEMETARY
  - ⑫ LOWER CEMETARY
  - ⑬ VILLAGE SEWAGE TREATMENT PLANT
  - ⑭ UNITED STATES POST OFFICE



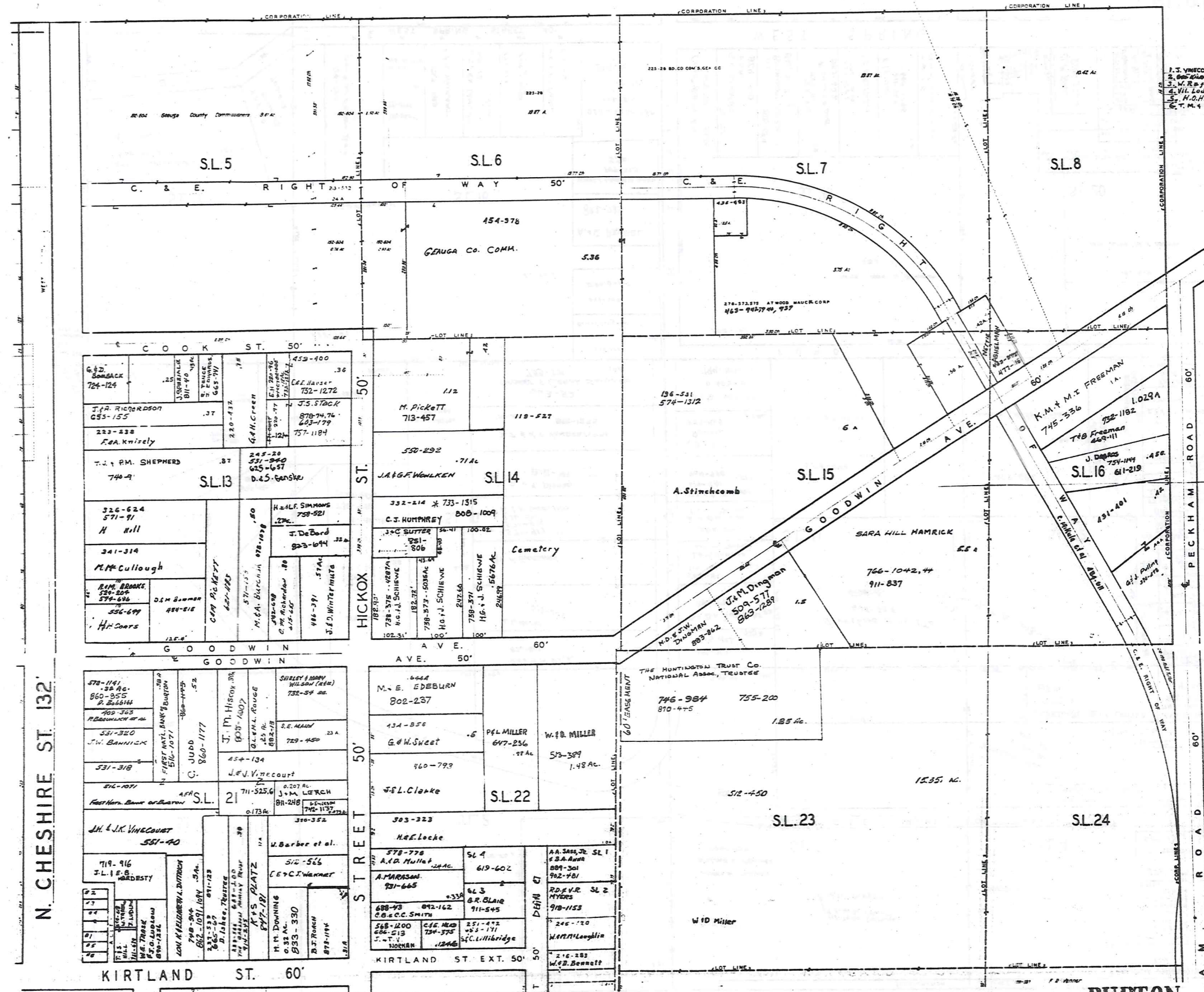

1. J. VINECOURT 78-885, 568-575  
 2. W. R. Boye 58A-978  
 3. W. R. Boye 355-299  
 4. W. Lodge Temp. Co. 316-157  
 5. H. D. Hill 771-11 659-1632  
 6. T. M. & S. L. Hill 802-271

TRW-REDI  
SCALE IN 1/10 OF AN INCH

1-800-345-7334



SCALE 1" = 100'

JAN. 1, 1993

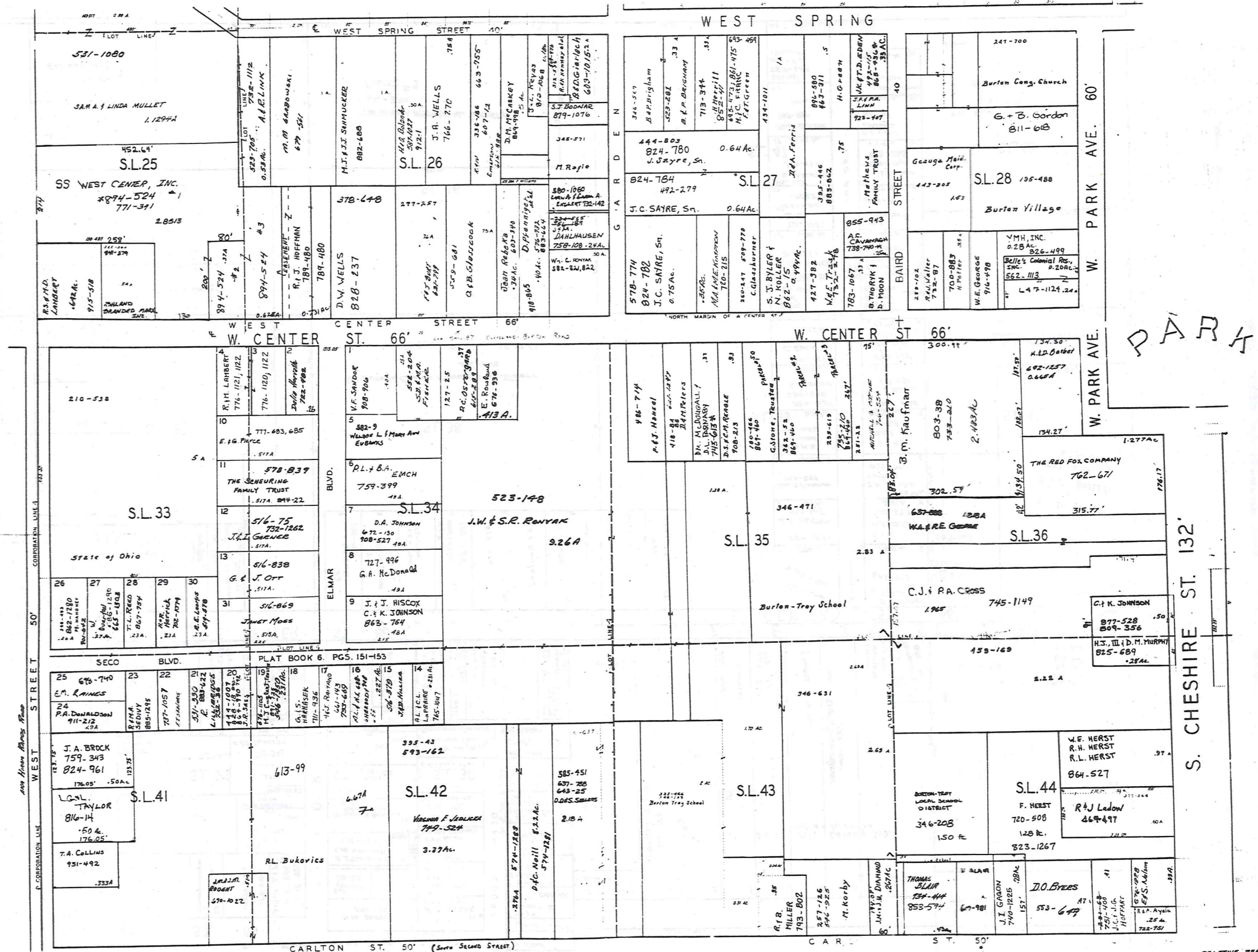

TRW-REDI  
SCALE IN 1/10 OF AN INCH

1-800-345-7334



JAN. 1, 1993

85

BURTON VILLAGE  
PAGE 3

RELATIVE REPRESENTATION

PARK

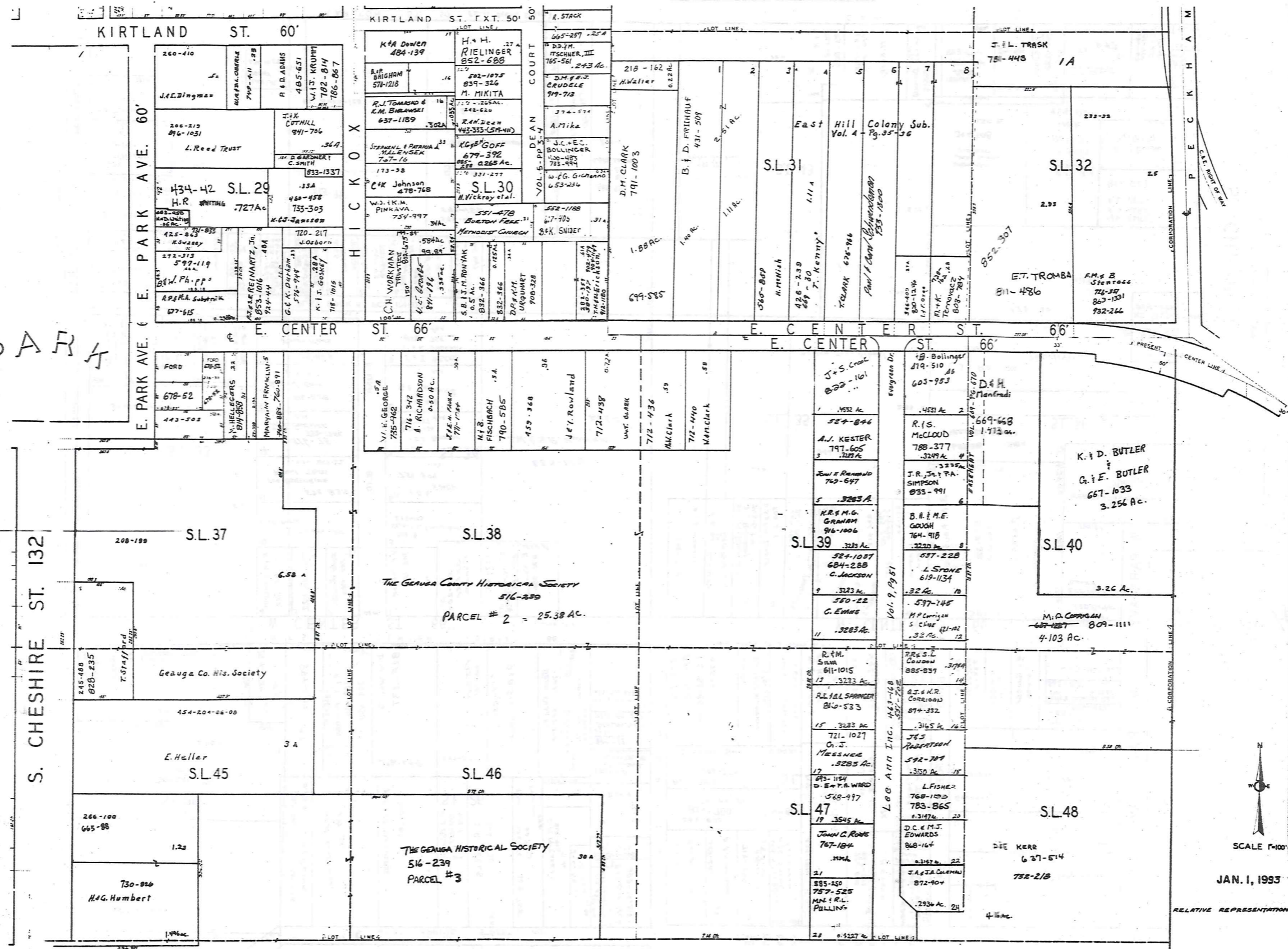

TRW-REDI SCALE IN 1/10 OF AN INCH

1-800-345-7334



JAN. 1, 1993

RELATIVE REPRESENTATION

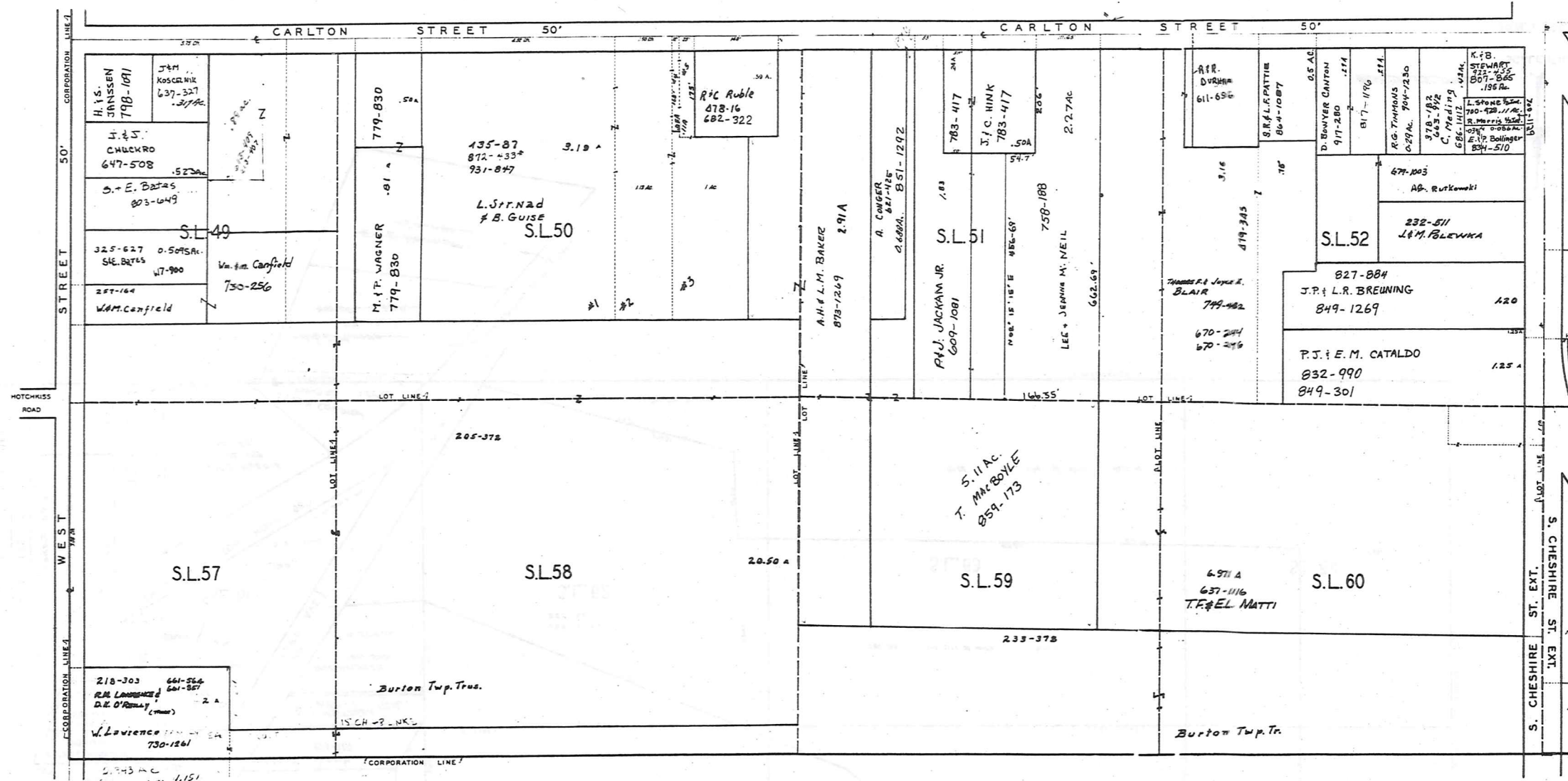

TRW-REDI  
 SCALE IN 1/10 OF AN INCH  
 1-800-345-7334

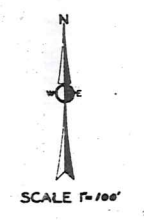

JAN. 1, 1993

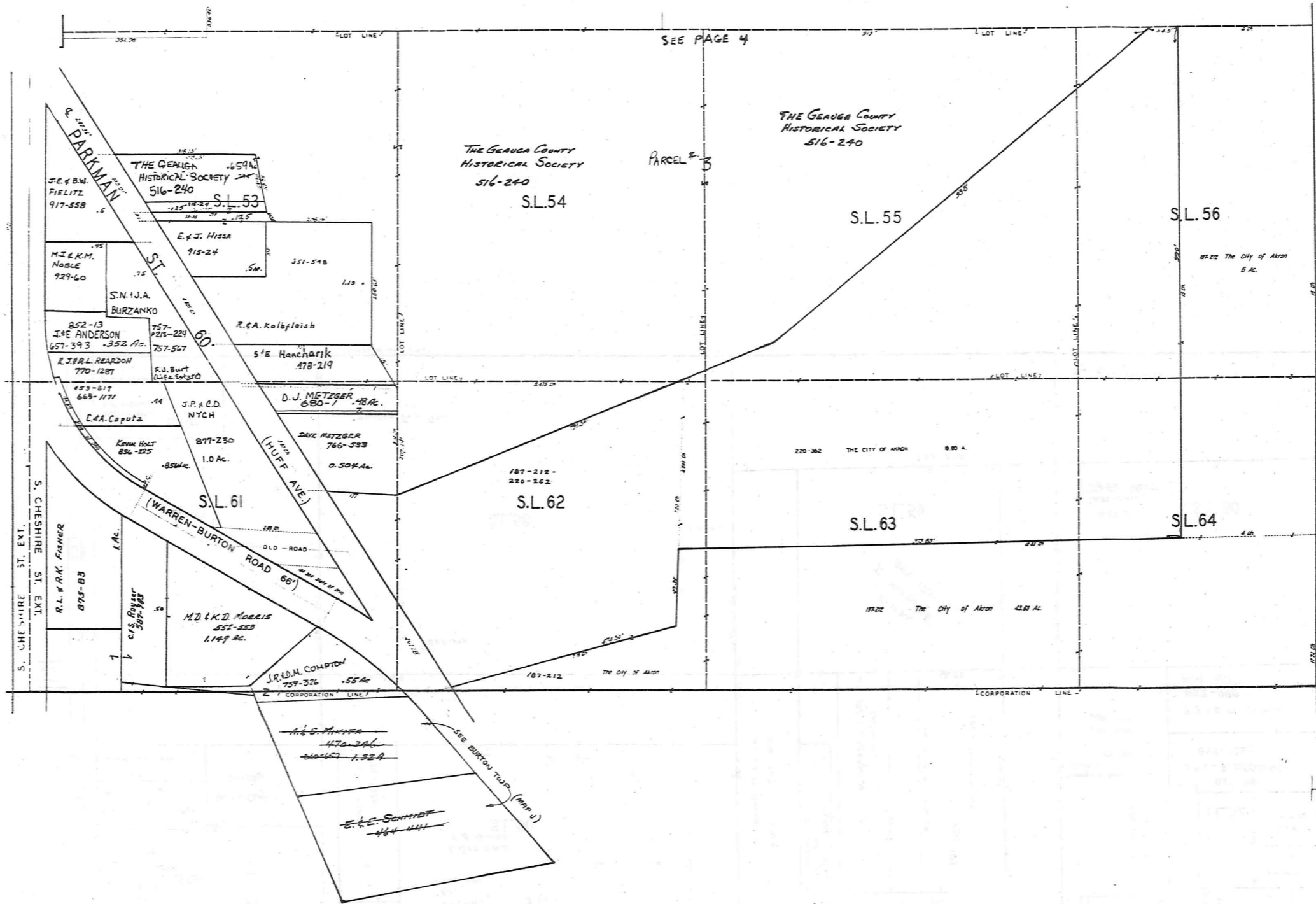

TRW-REDI SCALE IN 1/10 OF AN INCH 1-800-345-7334



RELATIVE REPRESENTATION  
 SCALE 1/1000'  
 JAN. 1, 1993

44

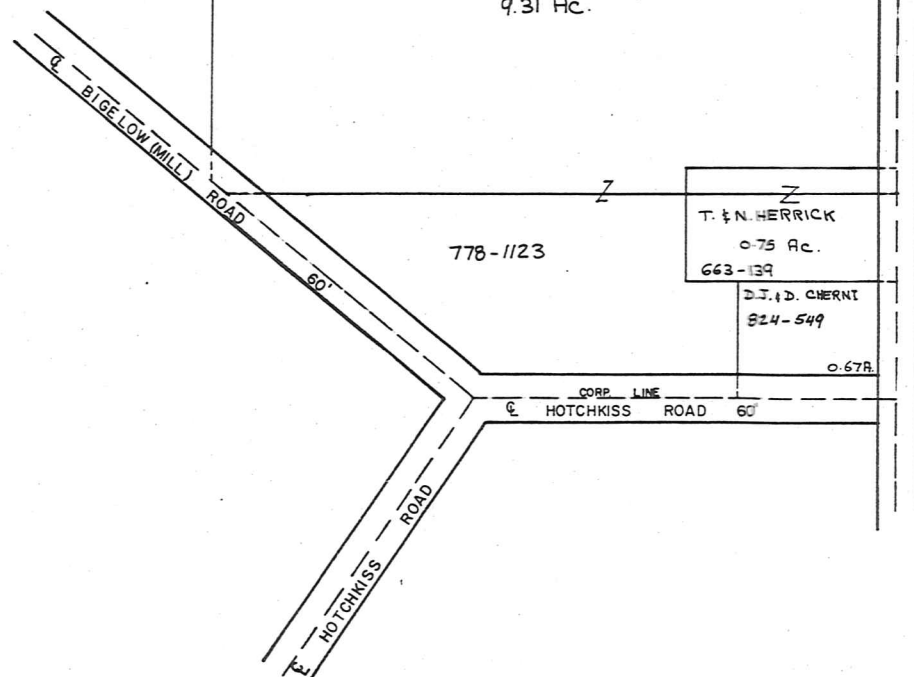

SCALE 1"=100'

JAN. 1, 1998

RELATIVE REPRESENTATION

BURTON  
VILLAGE  
PAGE 7

89

TRW-REDI SCALE IN 1/10 OF AN INCH 1-800-345-7334

# Explanation and Use Sheet for Geauga County, Ohio

A

SAMPLE (PARTIAL) COUNTY INDEX MAP

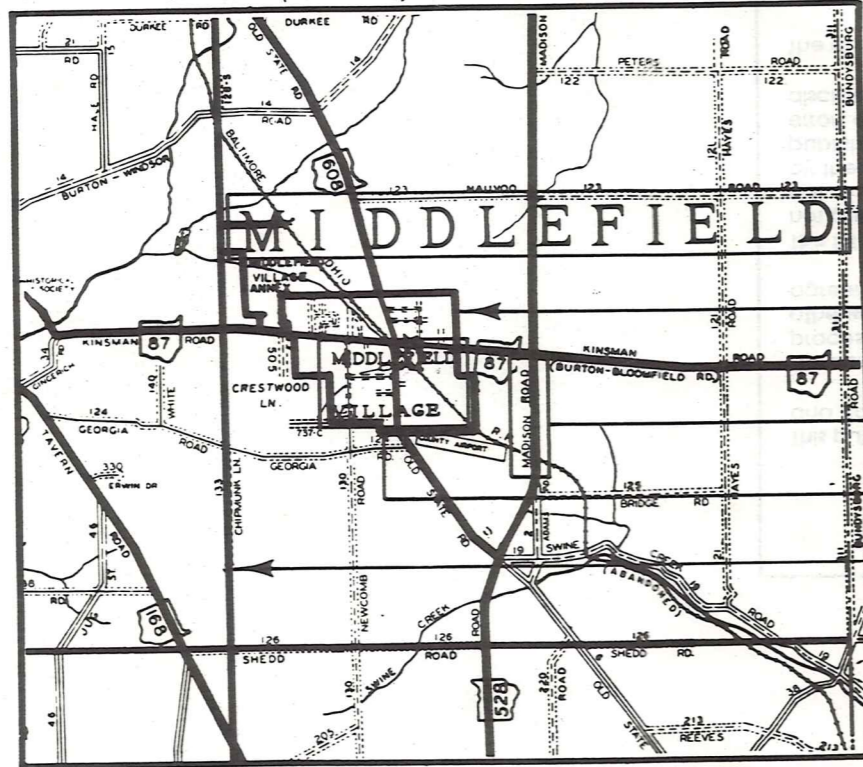

SAMPLE (PARTIAL) MUNICIPALITY INDEX MAP

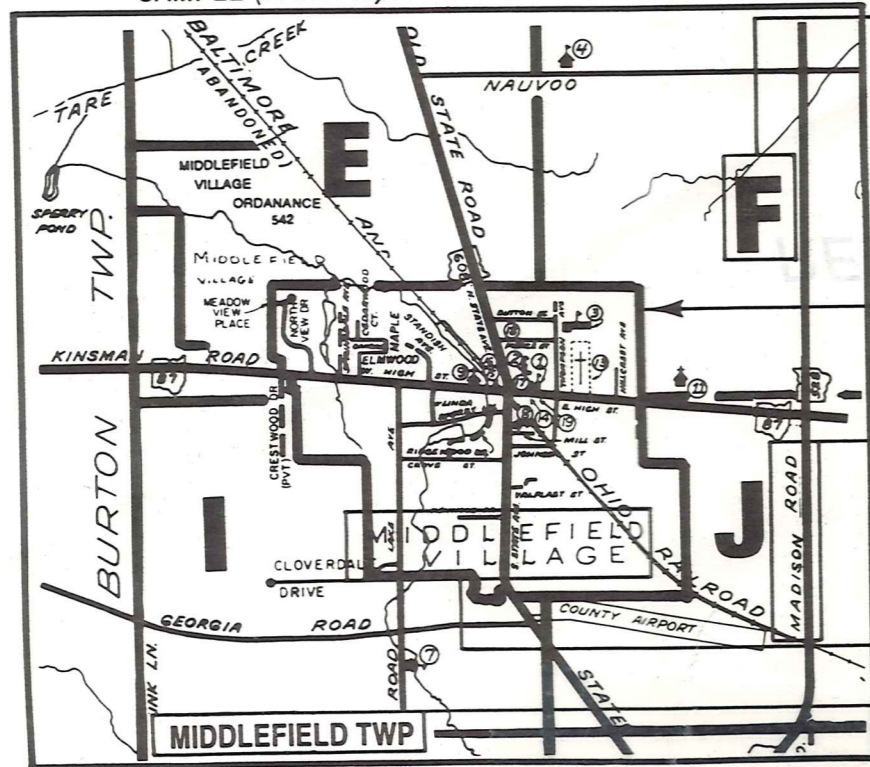

SAMPLE (PARTIAL) MAP PAGE

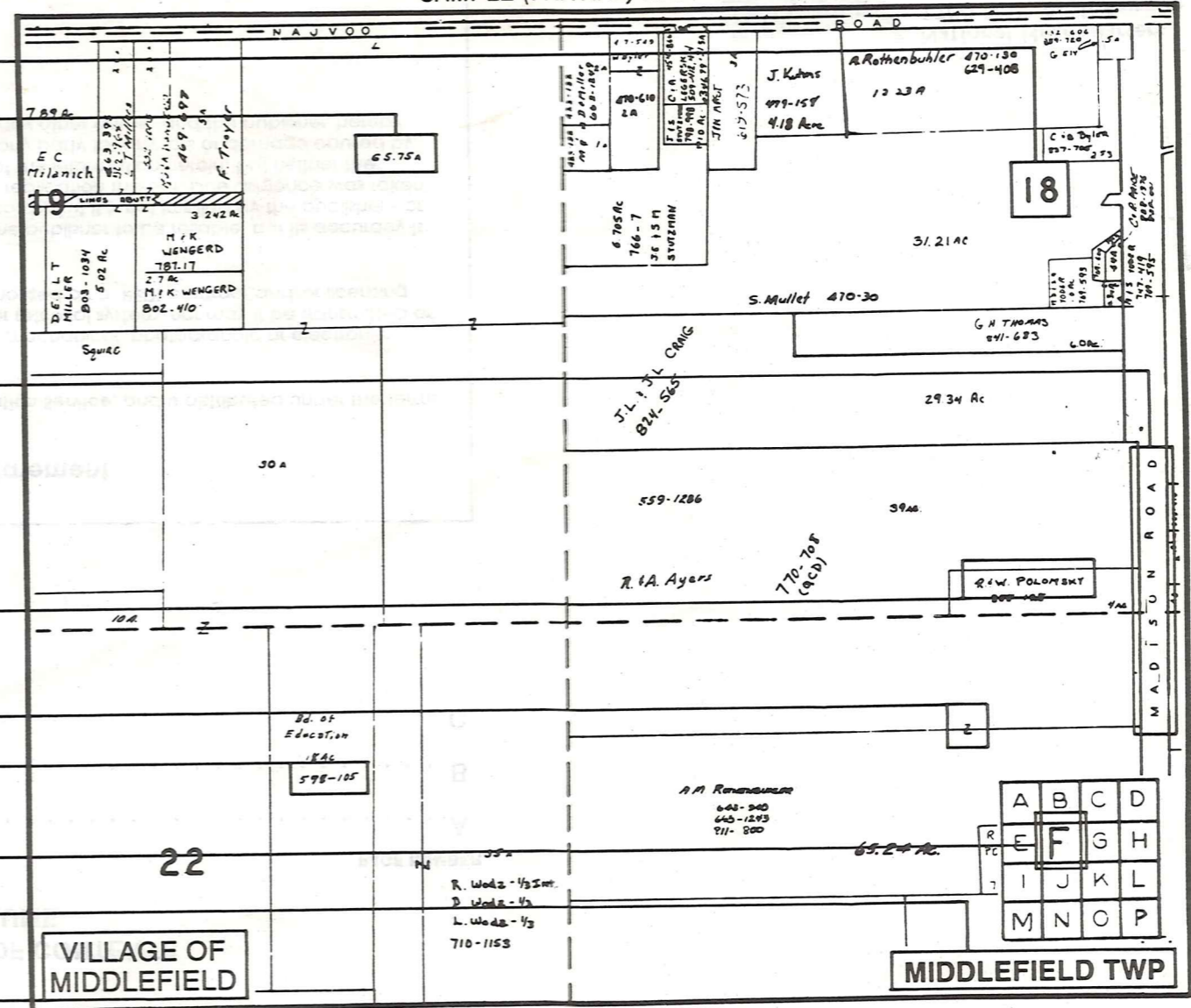

- Tract Lot Number
- Acreage
- Township Name
- Village Boundary
- Street Name
- Village Name
- Township Boundary
- Owners Name
- Denotes Continuous Ownership
- Deed Book & Page
- Map Page Number
- Township Name
- Village Name

- Village Boundary
- Street Name
- Village Name
- Township Name

USE OF THE MAP VOLUME

1. LOCATE THE GENERAL AREA OF INTEREST ON THE COUNTY INDEX MAP AND NOTE THE MUNICIPALITY NAME (TOWNSHIP OR VILLAGE).
  2. REFER TO THE TABLE OF CONTENTS AND NOTE THE BEGINNING ATLAS PAGE NUMBER FOR THE MUNICIPALITY OF INTEREST.
  3. TURN TO THE PAGE INDICATED, ON THIS PAGE WILL APPEAR AN INDEX MAP FOR THAT MUNICIPALITY.
  4. LOCATE THE GENERAL AREA OF INTEREST AND NOTE THE MAP PAGE NUMBER. THIS MAY BE EITHER A LETTER OR A NUMBER.
  5. MAP PAGES ARE IN ALPHABETICAL (OR NUMERICAL) SEQUENCE FOLLOWING THE MUNICIPALITY INDEX MAP. FOLLOW SEQUENCE TO THE MAP PAGE INDICATED.
  6. LOCATE SPECIFIC PARCEL OF INTEREST AND NOTE THE DESIRED INFORMATION.
- NOTE: ON SOME MAPS YOU MAY BE REFERRED TO A DETAIL SHEET SHOWING AN ENLARGEMENT OF THE AREA. THESE MAPS ARE FOUND AT THE END OF THE REGULAR MAP PAGES IN EACH MUNICIPALITY IN EITHER ALPHABETICAL OR NUMERICAL SEQUENCE.
- NOTE: CHARDON VILLAGE HAS TITLE SHEETS. TO LOCATE OWNERS NAME, NOTE THE PARCEL NUMBER, REFER TO THE TITLE PAGE FOLLOWING THE MAP OF INTEREST, FOLLOW NUMERICAL SEQUENCE TO THE PARCEL NUMBER OF INTEREST AND NOTE THE DESIRED INFORMATION. IN ALL OTHER MUNICIPALITIES THE OWNERS NAME APPEARS ON THE MAP PAGE.